

Montcalm County



Poultry Project Record Book

Cloverbud - Ages 5 to 7 Years

Name: _____

4-H Club: _____

4-H Leader: _____

4-H Age (as of 1/1): _____ Years in 4-H Poultry Project: _____

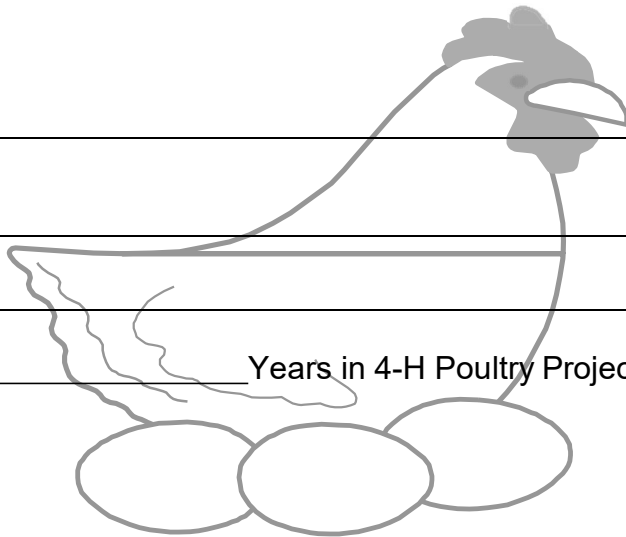

MICHIGAN STATE
UNIVERSITY | Extension



MSU is an affirmative-action, equal-opportunity employer. Michigan State University Extension programs and materials are open to all without regard to race, color, national origin, gender, gender identity, religion, age, height, weight, disability, political beliefs, sexual orientation, marital status, family status or veteran status.

Objectives of the 4-H Cloverbud Poultry Project

1. To gain experience caring for poultry.
2. To explore poultry breeds and feeds.
3. To participate in group activities within your 4-H club.

NOTE:

- ☺ Cloverbud projects are for the child to explore and discover project areas.
- ☺ Cloverbud projects are not to be judged or placed in any 4-H activity.
- ☺ Cloverbuds will participate in poultry showmanship in the Cloverbud class.
- ☺ The responsibility of animal ownership should not lie solely with the child, but with the parents also.
- ☺ Safety of the child should be the primary concern of the Cloverbud project.

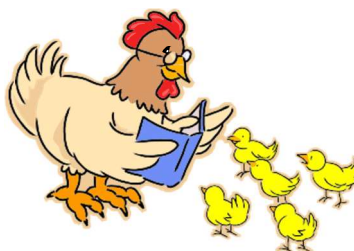

MSU Montcalm Extension
211 W. Main Street, P.O. Box 368
Stanton, Michigan 48888
<http://msue.anr.msu.edu/county/info/montcalm>
Phone: (989) 831-7500
Fax: (989) 831-7515

Information on My Project Animal(s)

1. Your project bird(s) is/are:

_____ chicken

_____ rooster

_____ duck

_____ turkey

_____ other _____

2. Number of 4-H meetings held: _____.

Number I attended: _____.

Draw a Picture of Your Bird



About my Bird

With the help of your leader, teen leader, parent or adult helper, answer the following questions about your project.

1. Who or where did you get your bird from?

2. When do you take care of your bird?

3. What is the name of your bird?

Connect the Dots

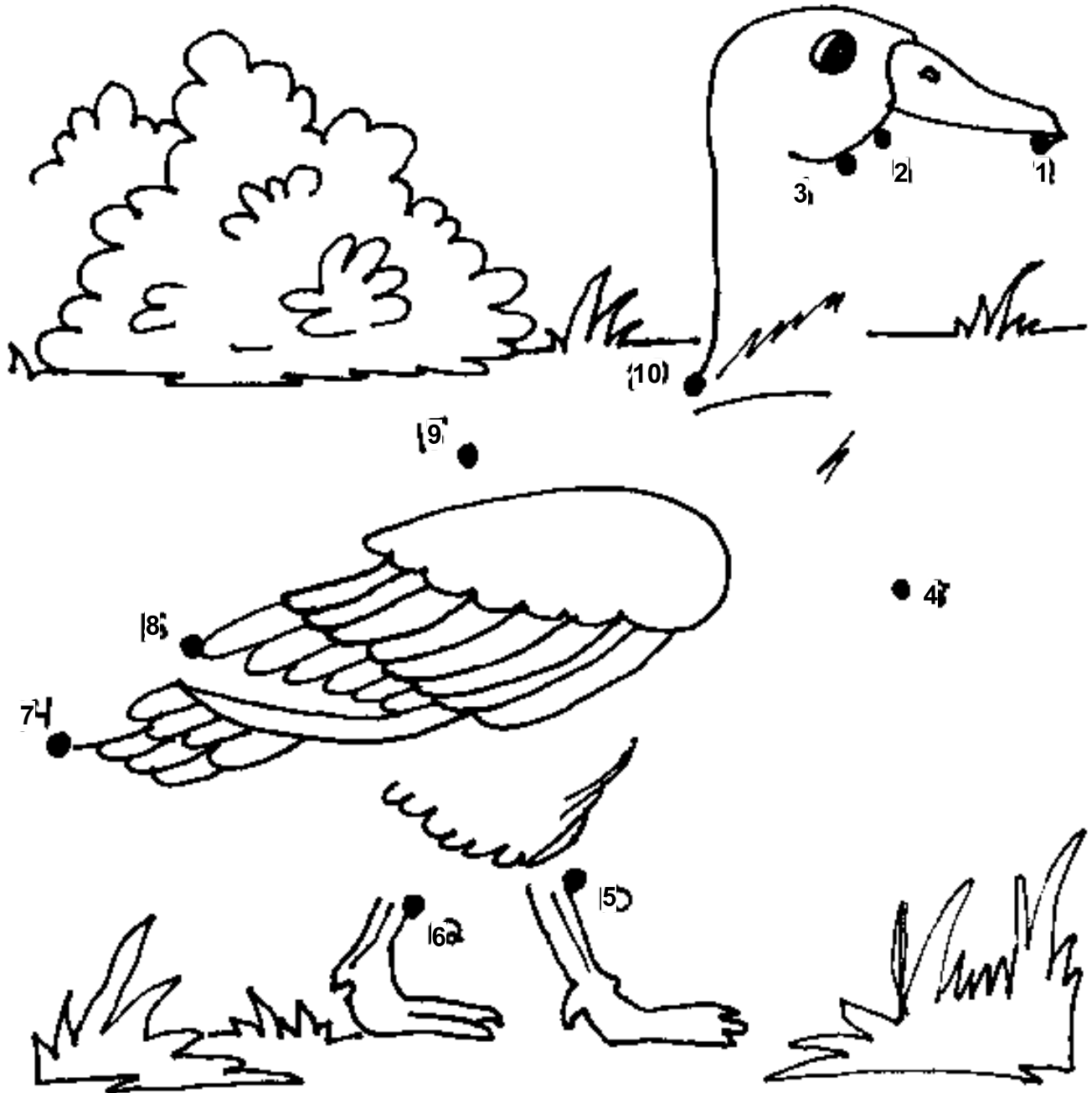

Parts of a Chicken

Insert the correct letter to label the parts of a Chicken.

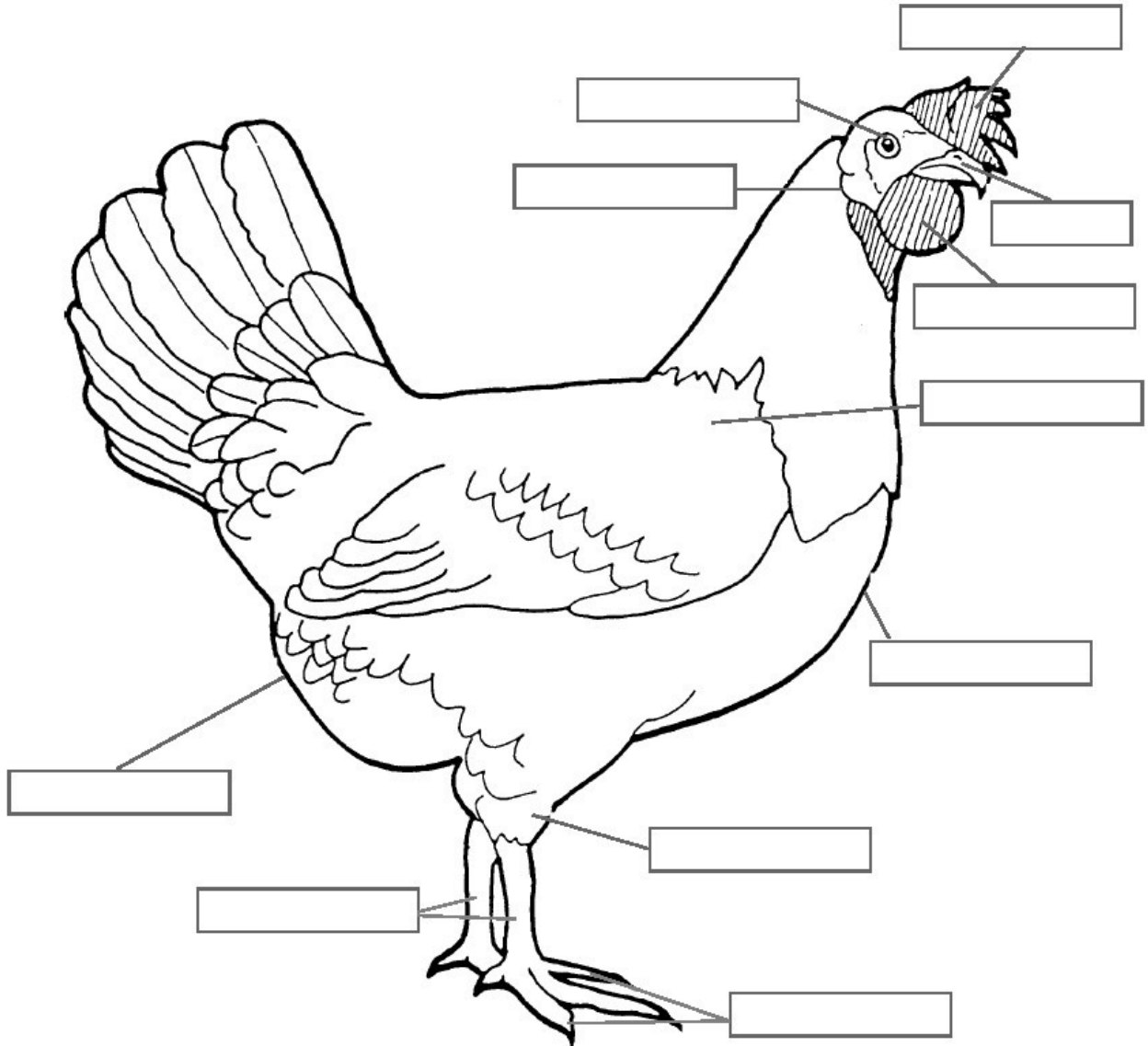

Use each word only once:

beak
eye
toes

breast
hock
vent

comb
shanks
wattles

ear lobe
shoulder

Chicken Maze

Complete the maze.

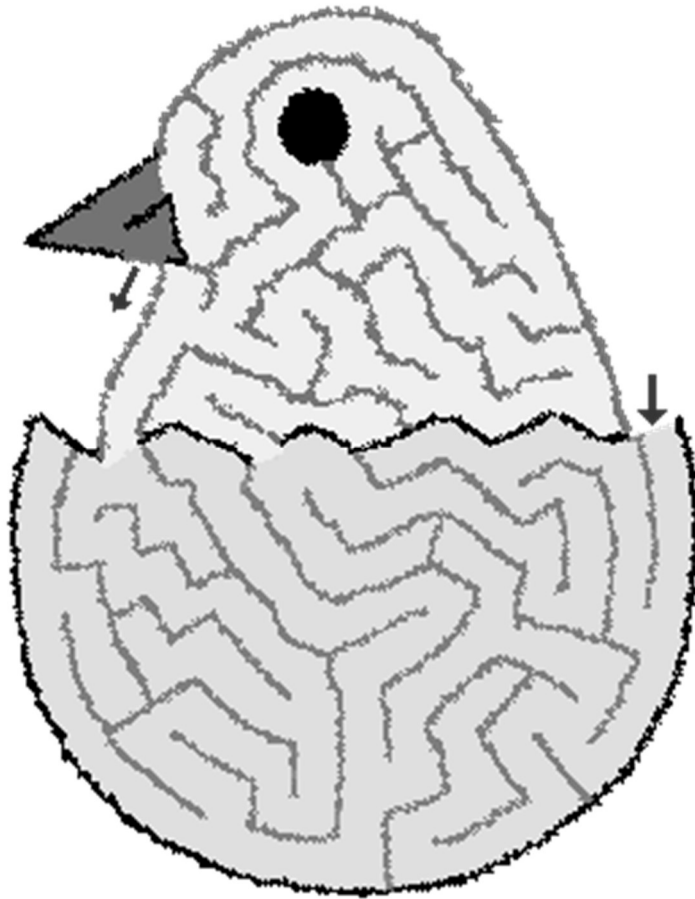

Circle What Your Bird Eats



Cereal



Hamburger



Chicken Feed

Circle What Your Bird Drinks



Soda



Water



Orange Juice

Things Associated with Birds

Draw a picture of each of the following items.

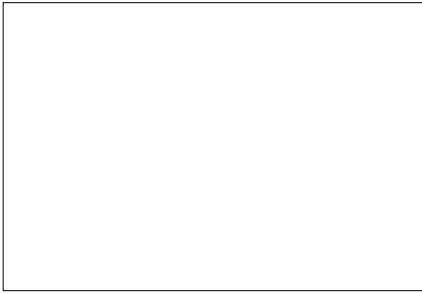

Egg



Nest Box



Food Dish



Water Dish



Pen

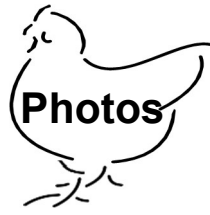

A photo of your project animal is to be attached to this page.
This picture must include a picture of you and your bird.